Bagatelles

A collection of

EASY AND INSTRUCTIVE PIECES

Carefully revised and fingered.

Hurtsmann's sport	Heller	25
Love's Confession	Lege	30
Marionettes	Rohde	25
Loss	Gurlitt	25
Marchefuile	Rummel	25
Valsette	Roeckel	35
In the Forest — Op 36 — No 3.	Heller	30

BUFFALO.

Copyright 1884 by

August Rottenbach 488 Main St.

Boston, Carl Prater. N'York, E. Schuberth & Co.

IN THE FOREST.

(Im Walde.)

Fingered by A. C.

Andante con moto. ♩= 88.

Stephen Heller, Op. 86. № 3.

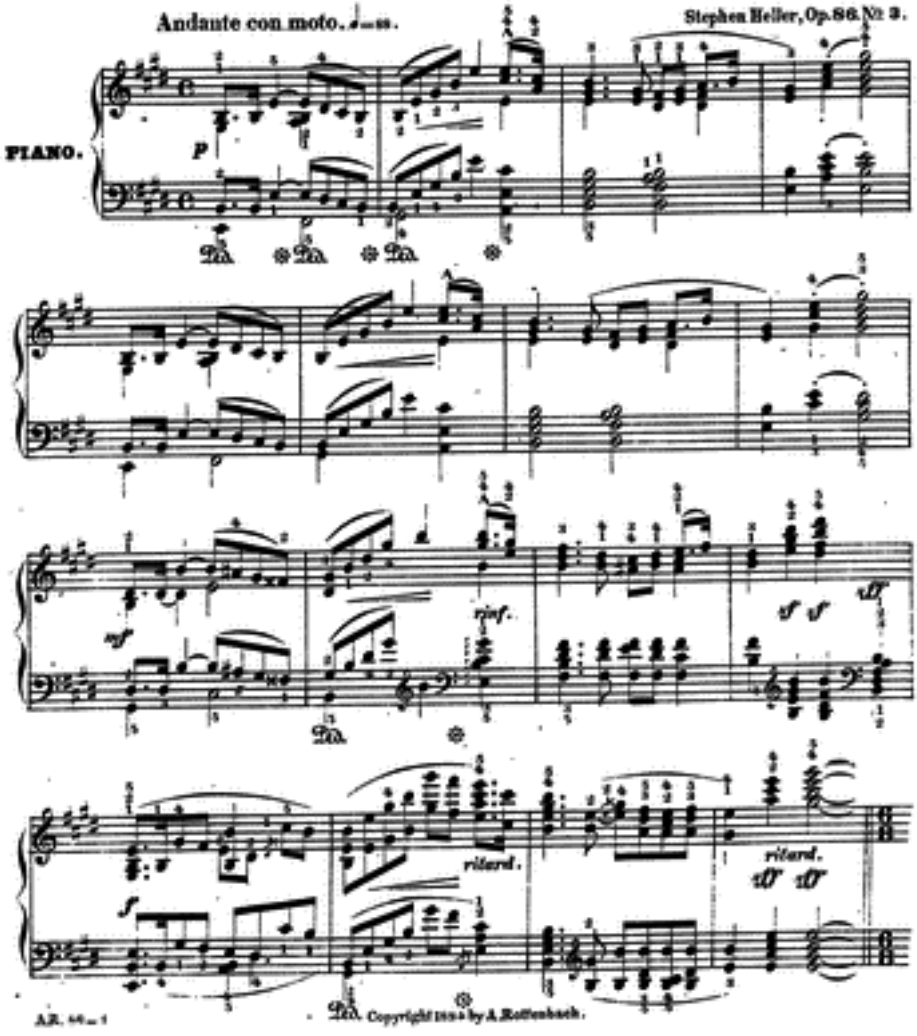

Copyright 1884 by A. Rottenberg.

Più animato. ♩=96.

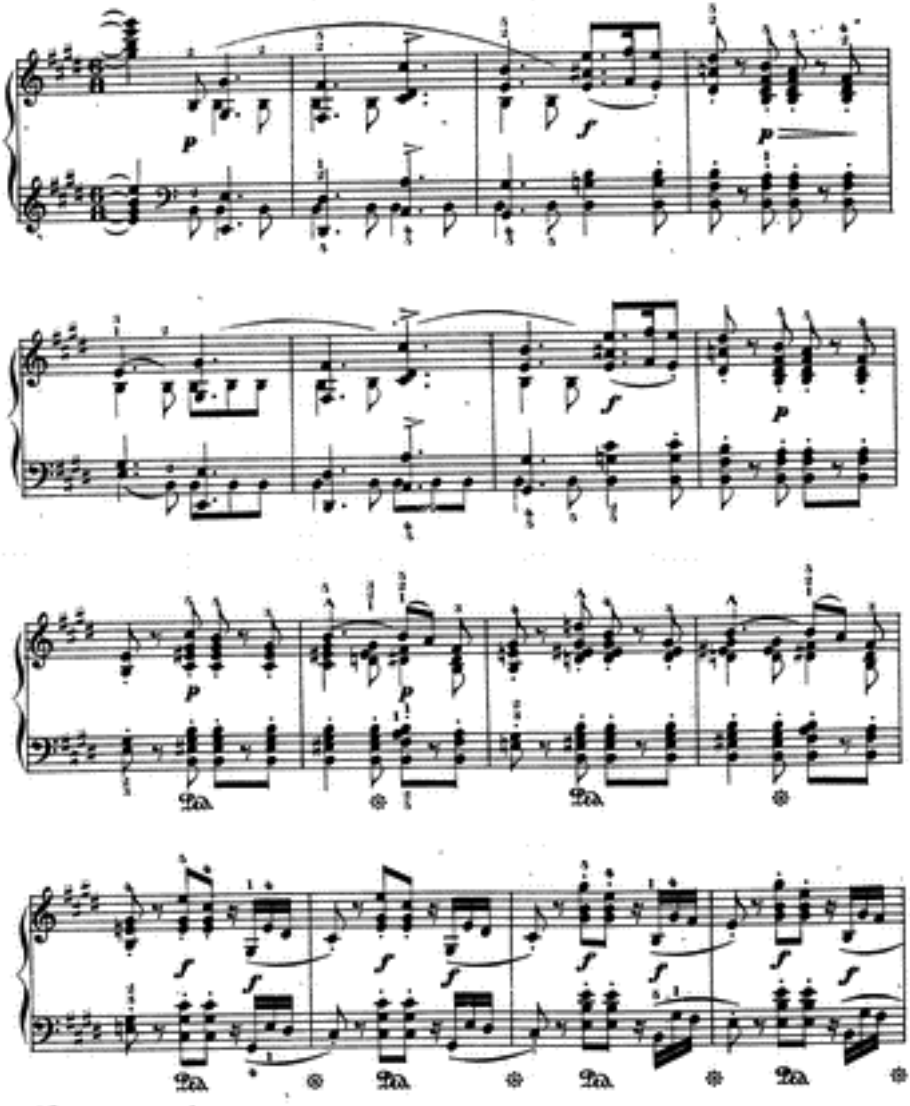

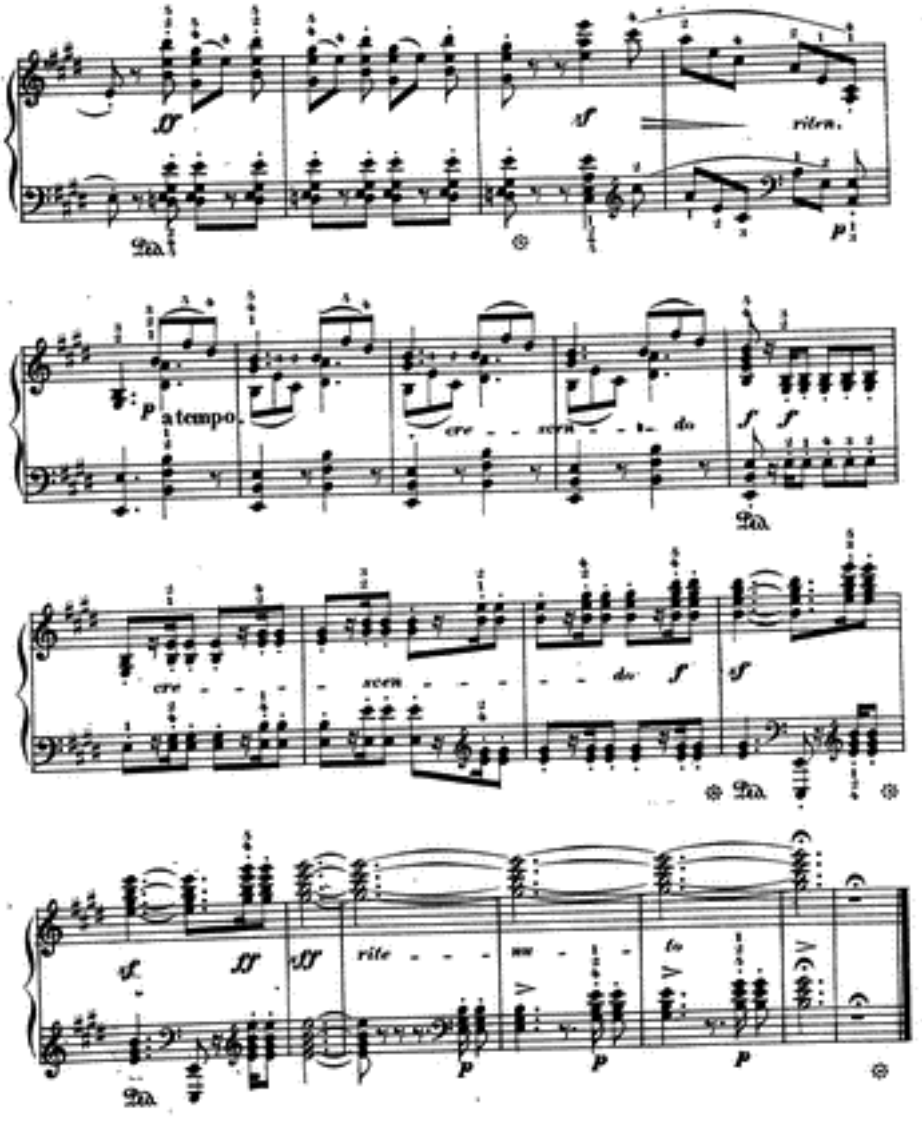
ff
sf
riten.
p
a tempo
cre - - scen - - do
f
f
cre - - - - scen - - - - - do
f
sf
sf
ff
sff
rite - - - nu - - to
p
p
p

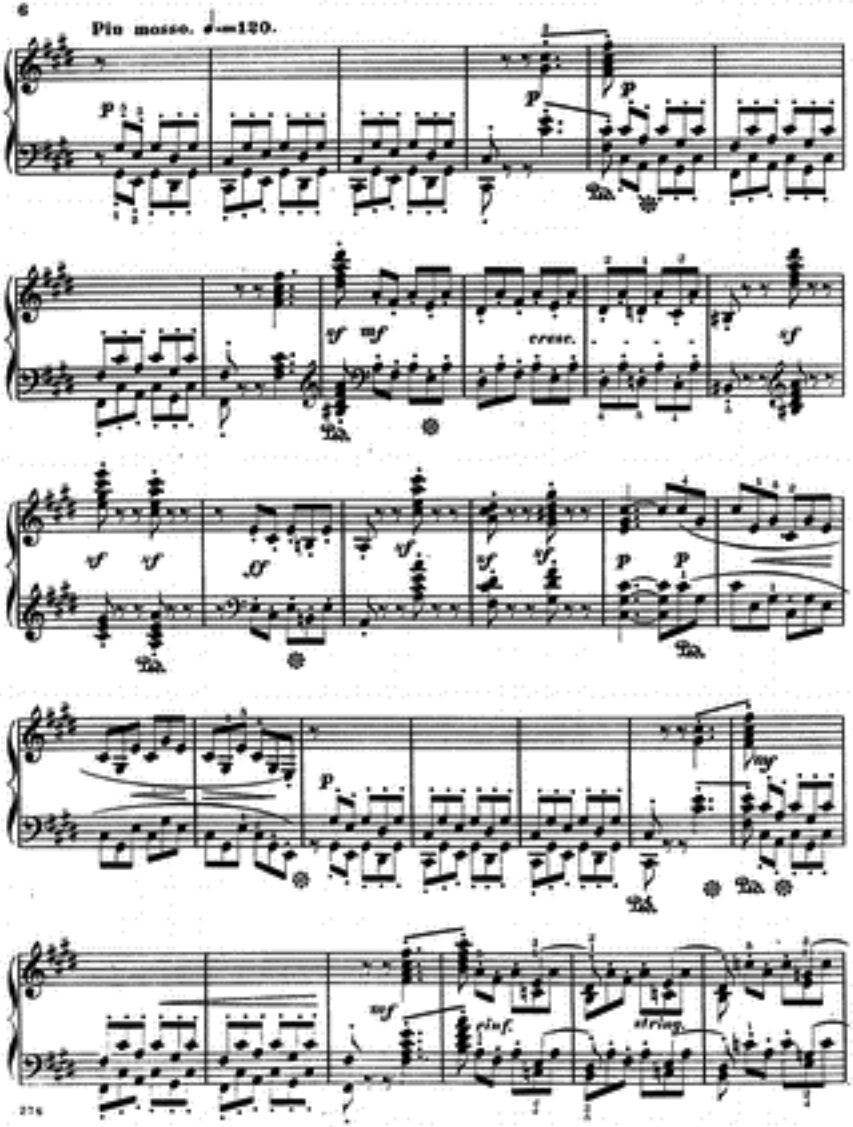
Più mosso. ♩=120.
cresc.
string.

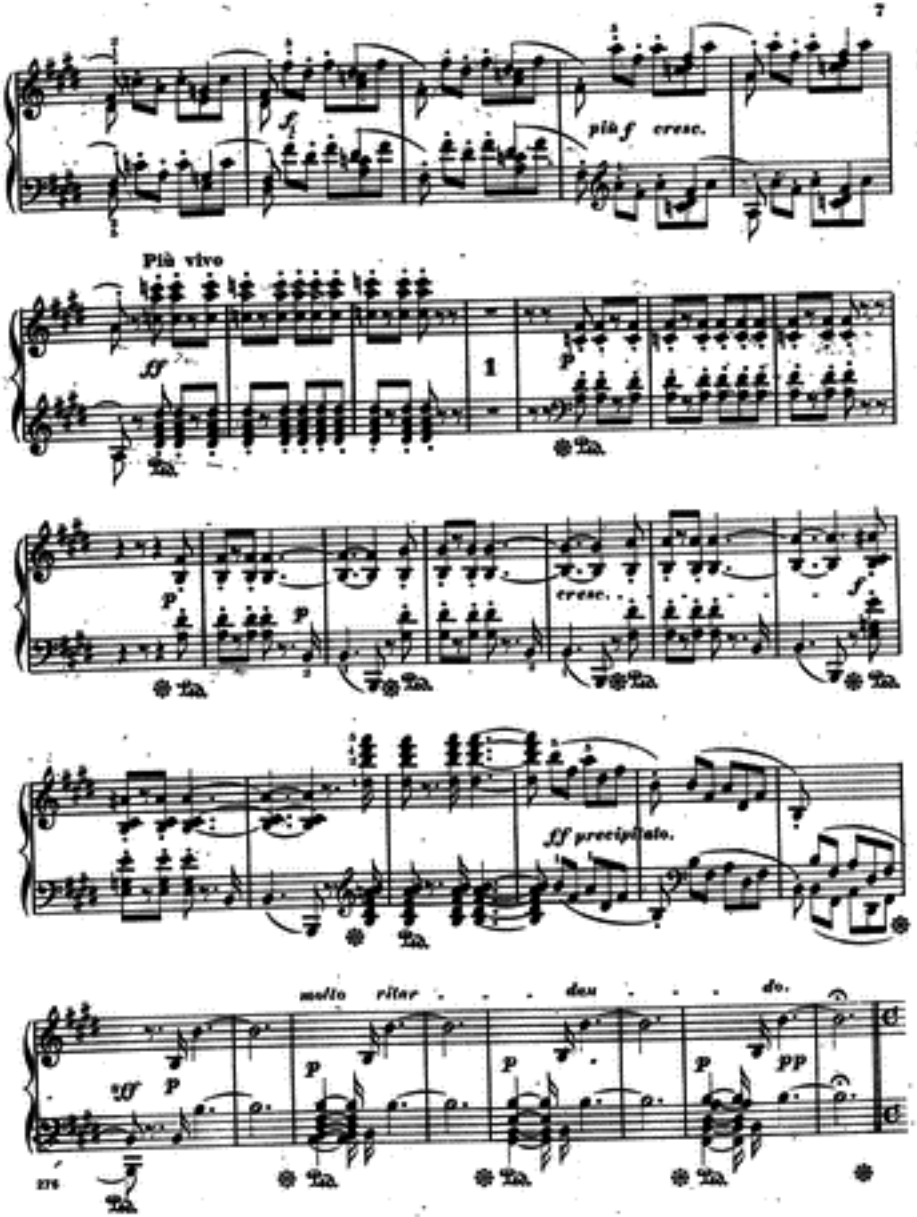
più f cresc.
Più vivo
ff
1
p
cresc.
f
ff precipitato.
molto ritar . . . dan . . . do.
pp

8

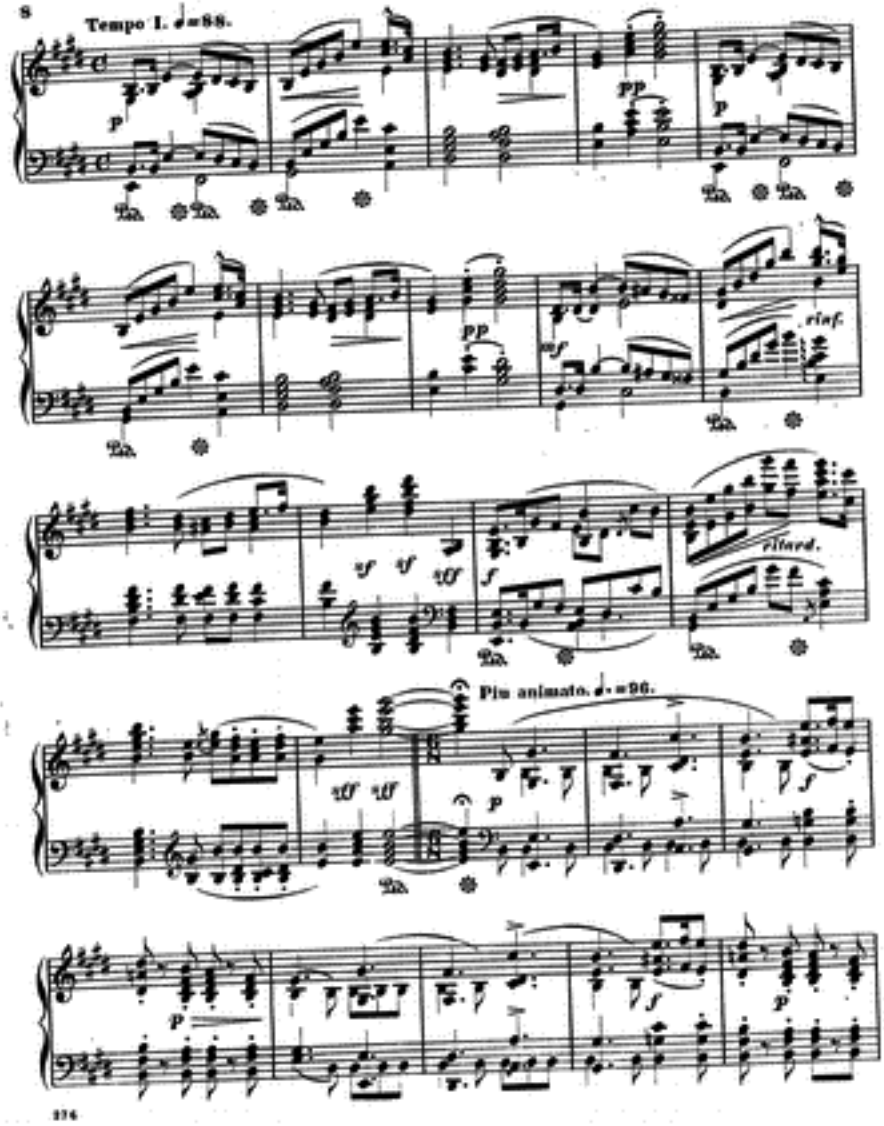

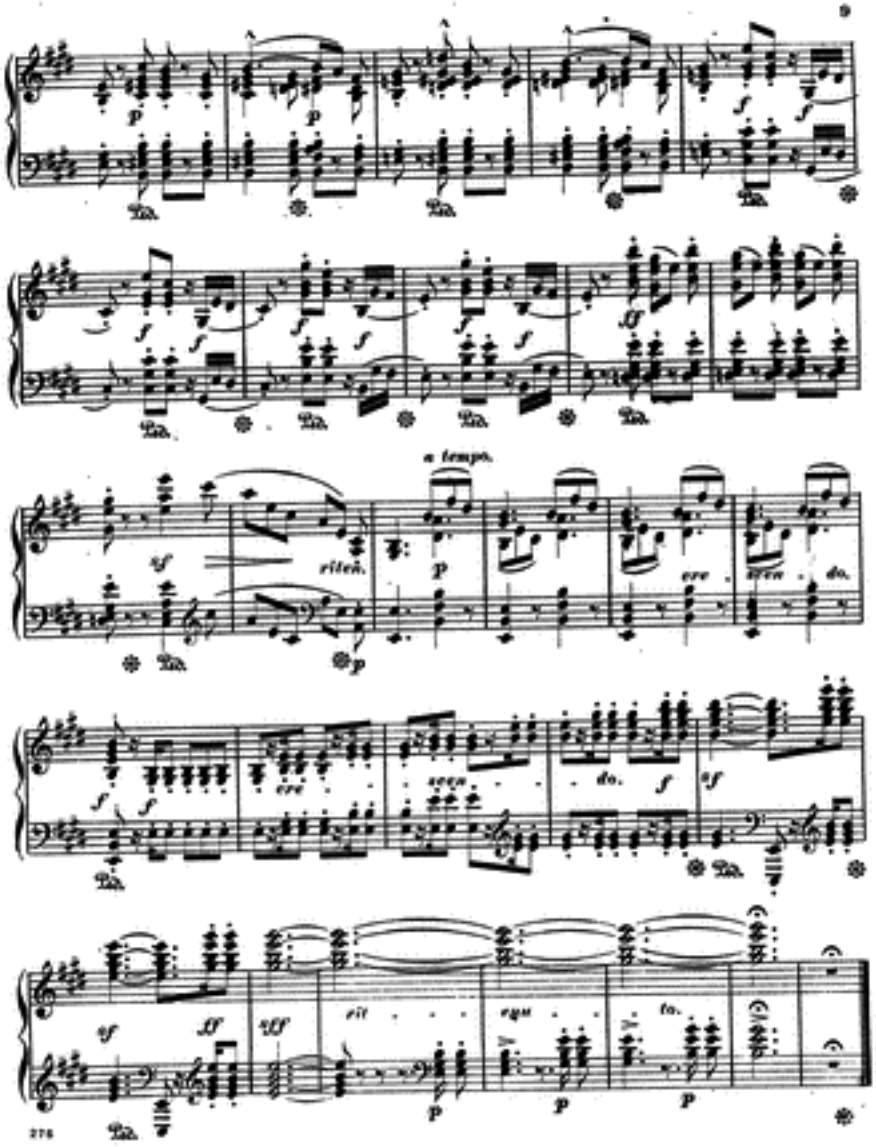
a tempo.
riten.
cre - scen - do.
cre - scen - do.
rit - - - - qu - - - to.

MORCEAUX CHOISIS

Pour le

Pianoforte

PAR

Différents Auteurs Celebres.

No 1.	HELLER, St.	*Op. 80. N° 2. Wanderstunden*	3½
. 2.	HELLER, St.	*Op. 81. N° 15. Slumber Song*	2½
. 3.	SCHUMANN, ROB.	*Op. 12. N° 3. Warum? (Why)*	2½
. 4.	DUPONT, A.	*Gavotte*	5
. 5.	RUBINSTEIN, ANT.	*Mélodie*	3½
. 6.	RUBINSTEIN, ANT.	*Marche à la turque. des Ruines d'Athènes de Beethoven*	3½
. 7.	SCHUMANN, ROB.	*Op. 124. N° 13. Schlummerlied*	5
. 8.	HELLER, St.	*Schubert's Ständchen*	6
. 9.	MENDELSSOHN,	*Rondo capriccioso*	5
. 10.	BEETHOVEN,	*Für Elise*	5
. 11.	MENDELSSOHN,	*Andante from Op. 45*	3½
. 12.	HENSELT, A.	*Repos d'amour*	3½
. 13.	BARGIEL, W.	*Albumblatt*	3½
. 14.	DAVID, FERD.	*Romanze*	2½
. 15.	CHOPIN, FRÉD.	*Op. 27. N° 1. Nocturne*	3½
. 16.	KIRCHNER, TH.	*Album Leaf*	3
. 17.	GADE, N.W.	*Sylphiden*	2½
. 18.	RAFF, J.	*Op. 102. N° 1. Menuet*	5
. 19.	WAGNER, ROCH.	*Albumblatt*	3½
. 20.	SCHUBERT, F.	*Op. 142. N° 2. Impromptu*	3½
. 21.	SCHUMANN, ROB.	*Träumerei & Romanze*	3½
. 22.	HELLER, St.	*Schubert's Serenade*	3½
. 23.	LISZT, FR.	*Ave Maria d'Arcadelt*	4
. 24.	MOSCHELES, J.	*La Leggerezza*	2½
. 25.	CHOPIN, FRÉD.	*Op. 26. N° 1. Polonaise*	4
No 26.	JENSEN, A.	*The Mill*	4
. 27.	CHOPIN, FRÉD.	*Op. 37. N° 2. Nocturne*	4
. 28.	LISZT, FR.	*Schubert's Erlkönig*	5
. 29.	CHOPIN, FRÉD.	*Op. 32. N° 1. Nocturne*	3½
. 30.	HANDEL, G.F.	*Allemande in E major*	2½
. 31.	HANDEL, G.F.	*Allemande in D minor*	2½
. 32.	CHOPIN, FRÉD.	*Op. 2. N° 2. Nocturne*	3
. 33.	CHOPIN, FRÉD.	*Op. 55. N° 1. Nocturne*	4
. 34.	CHOPIN, FRÉD.	*Op. 40. N° 1. Polonaise*	3½
. 35.	LISZT, FR.	*Soirées de Vienne. N° 5*	6
. 36.	TSCHAIKOWSKY, P.	*Chant sans paroles*	3
. 37.	HANDEL, G.F.	*Largo*	3½
. 38.	MOZART, W.A.	*Minuet from Don Giovanni*	3½
. 39.	HAYDN, JOS.	*Largo fr Symphony in D*	5
. 40.	LICKL, C.G.	*La Zingarella-Bergo. Danse*	5
. 41.	BOCCHERINI,	*Menuet célèbre*	3½
. 42.	MOZART,	*Andante. (par Bendel.)*	4
. 43.	HELLER, St.	*Schuberts. Barcarolle*	5
. 44.	HELLER, St.	*Schuberts Adieu*	5
. 45.	GRIEG, E.	*Albumblatt*	2½
. 46.	MOZART,	*Menuet. (par Bendel.)*	4
. 47.	HELLER, St.	*Op. 72. N° 3. (Cradle Song.)*	2½
. 48.	RUBINSTEIN, ANT.	*Op. 15. N° 8. Nocturne*	5
. 49.	MOSKOWSKI, M.	*Op. 7. N° 2. Moment Musical*	6
. 50.	RAMEAU, J.P.	*Le Tambourin*	2½

New-York.
MARTENS BROTHERS.
[illegible] BROADWAY.